

# DESIGNING A DEEP ENERGY RETROFIT SOLUTION PROVIDER NETWORK

This research project was funded by: Mr. & Mrs. Lee Hee Chong and Mr. and Mrs. David Su Toye SURE Award in Sustainable Engineering

## CONTEXT *DEPLOYING DEEP ENERGY RETROFITS EN MASSE*

Buildings are responsible for nearly 40% of global greenhouse gas (GHG) emissions<sup>1</sup>, and in Canada, at least two thirds of buildings that will exist in 2050 are already built<sup>2</sup>. Most of these buildings were constructed prior to the enactment of the energy code and do not perform at a high level in terms of energy efficiency. Overall, undertaking panelized Deep Energy Retrofits (DERs) is the best way to reduce our building sector's GHG emissions while achieving a high degree of resilience in a radically changing climate.

Currently, the capacity for industry to deploy mass DER does not exist in Quebec. Our research indicates that to enact meaningful change, the DER process must be streamlined, affordable and scalable. A centralized Retrofit Agency should coordinate stakeholders through strategically chosen pilot projects to generate market demand for retrofits. A Retrofit Solution Provider Network (RSP) would work with this agency to plan and implement DERs through an integrated project delivery process.

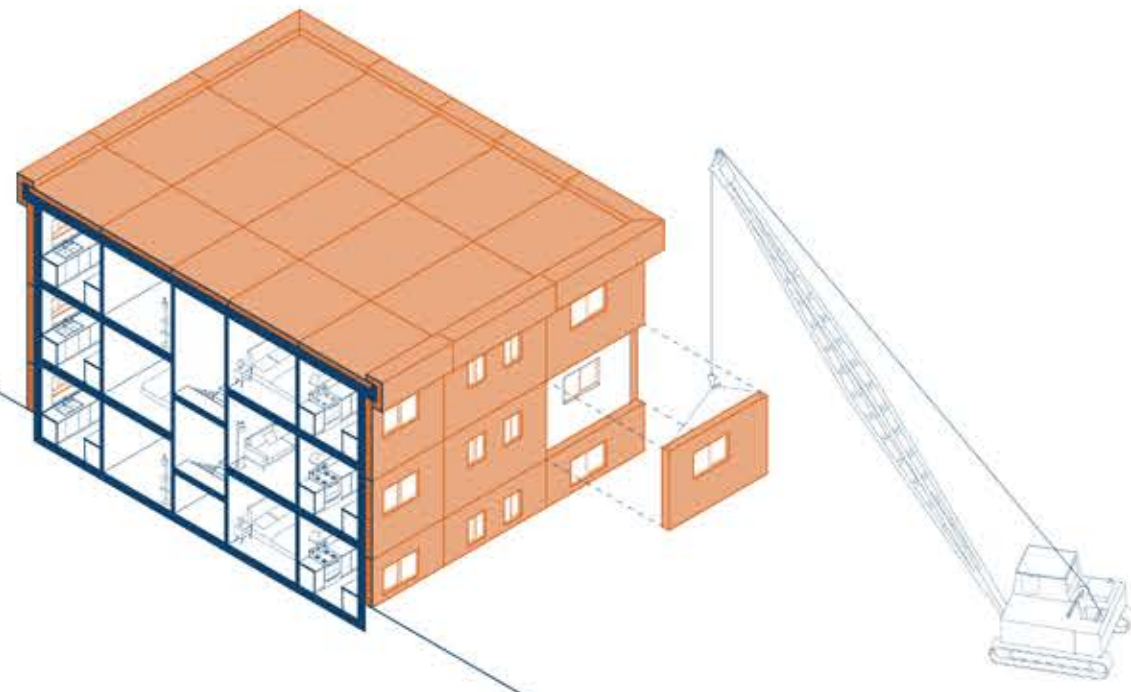

In panelized DERs, a building's envelope is upgraded through overlidding with insulated prefabricated panels. Mechanical systems are replaced with integrated, high-efficiency alternatives.

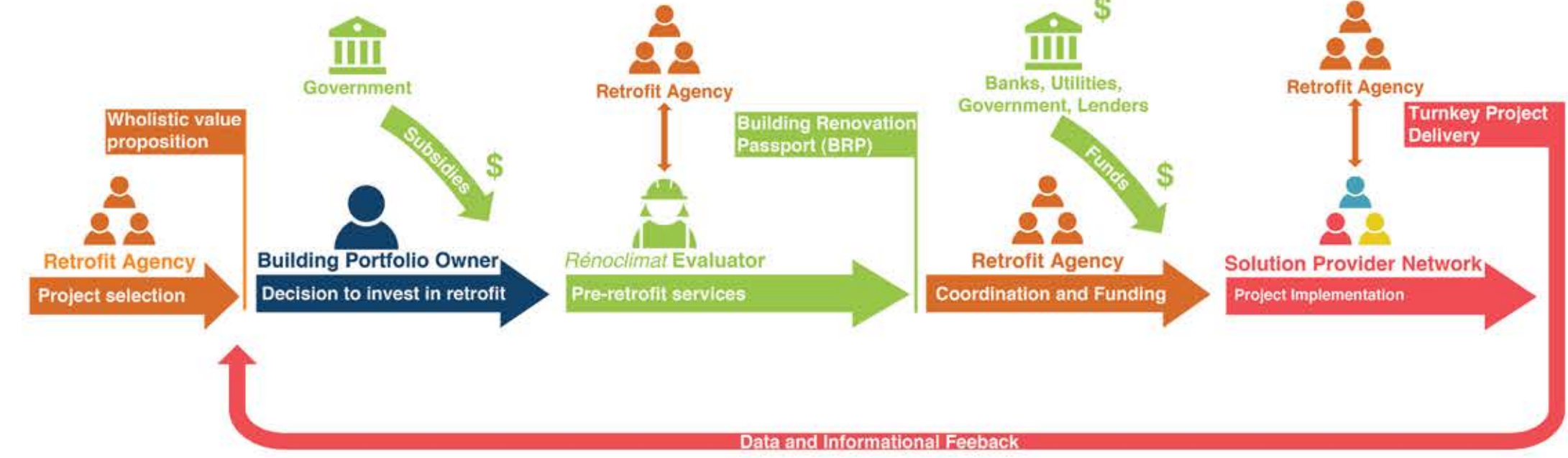

The Agency coordinates project management from conception to implementation. They are represented by the project contractor who is the building owner's single point of contact throughout the process.

## A RETROFIT SOLUTION PROVIDER NETWORK *DEFINING SOLUTION PROVIDER ROLES AND RESPONSIBILITIES*

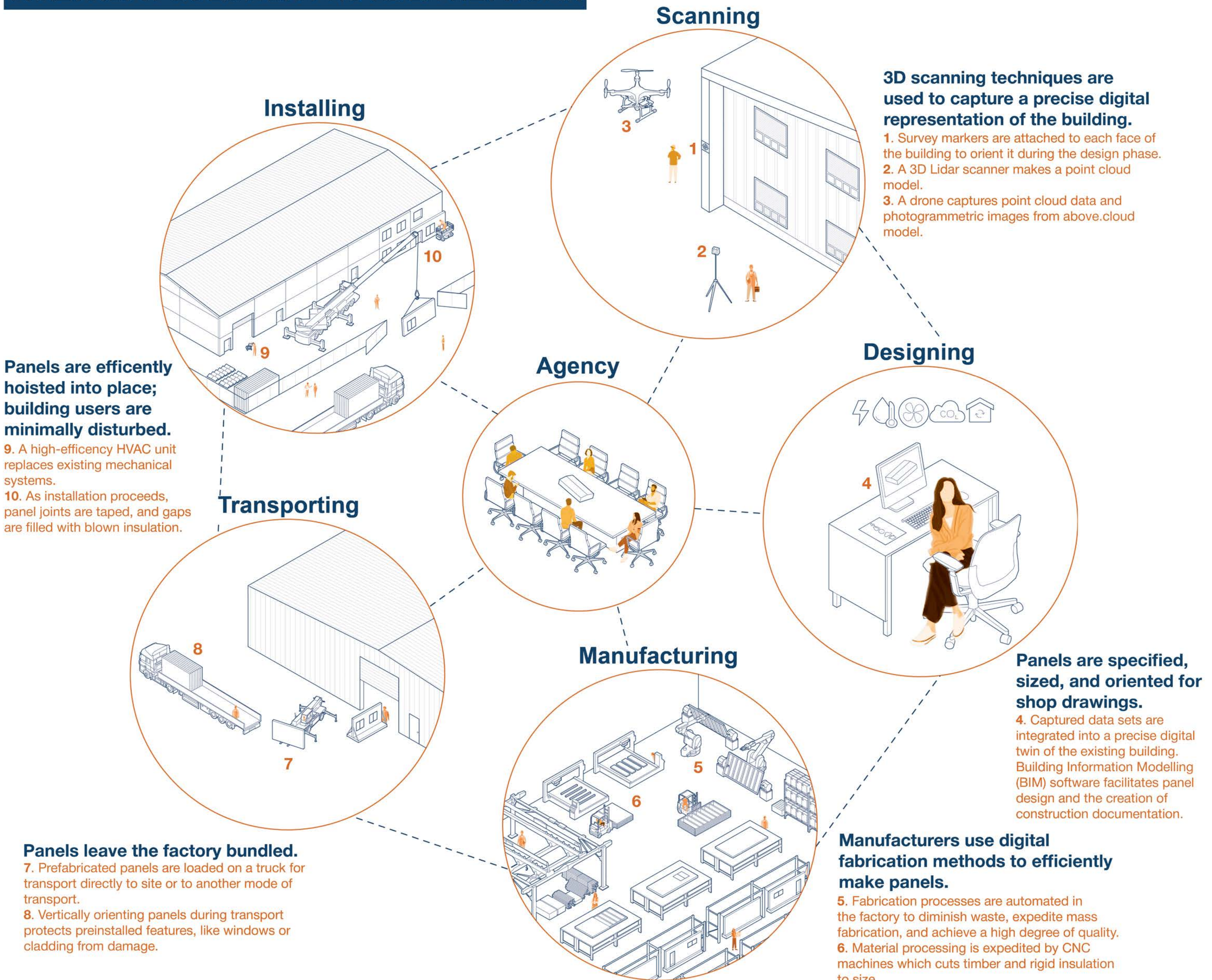

## ACKNOWLEDGMENTS

I would like to acknowledge Professor Michael Jemtrud for his constant support and guidance. It's his vision that's led the study of Deep Energy Retrofits in Quebec. I'm also indebted to Dr. Frank Suerich-Gulick and the entire Reconstruct team who have been developing a strategy for mass DER that this research draws from. I'd like to thank Thomas King in particular for his invaluable work on this topic, and he and Gabriel Audra for their contextual graphics used here.

**Works Cited**  
 1. Building Materials and the climate: Constructing a new future. (n.d.). UNEP - UN Environment Programme. <https://tinyurl.com/bdum92u> CannelEnergy, RDH, Cold  
 2. Natural Resources Canada. (2023, June 12). Now Open for Project Applications: Second Call Under the Greener Neighbourhoods Pilot Program. <https://tinyurl.com/y5kppym>  
**References**  
 Amerongen, M. (2022, October 14). Panelizing deep energy retrofits. *Canadian Architect*. <https://tinyurl.com/39ejc5r>  
 Climate Building, & If Then Architecture. (2022). Prefabricated Exterior Energy Retrofit (PEER) Project Guide. Natural Resources Canada. Retrieved August 5, 2024, from [https://natural-resources.canada.ca/sites/nrcan/files/pdf/PEER%20Guide\\_EN\\_FINAL.pdf](https://natural-resources.canada.ca/sites/nrcan/files/pdf/PEER%20Guide_EN_FINAL.pdf)  
 Egarter, A., & Campbell, M. (2020). Prefabricated Zero Energy Retrofit Technologies: A Market Assessment. In U.S. Department of Energy. Retrieved August 10, 2024, from <https://nrel.gov/wp-content/uploads/2020/04/prefabricated-zero-energy-retrofit-technologies.pdf>  
 Jemtrud, M., King, T. (2023, November 5). Building capacity for mass deep retrofits in Quebec. *Energy and Buildings*, 173, 195-205.  
 Sessara, M. M., & Sakvalis, G. (2018). A review on Building Renovation Passport: Potentials and barriers on current initiatives. *Energy and Buildings*, 173, 195-205. <https://doi.org/10.1016/j.enbuild.2018.05.027>  
 Yang, C., Tsai, L., Chen, Y., Chui, Y. H., Liang, C., & Alton, B. (2024). Design and Prototype of a Multi-Functional Robotic Cell for the Fabrication of Exterior Retrofit Panels. *ICRA 2024 Future of Construction Workshop Papers*, ISSN 2413-5844. <https://doi.org/10.22260/ica2024-0005>